



# MONTANA

HISTORICAL SOCIETY

**To:** Capitol Complex Advisory Council  
**From:** Molly Kruckenberg, Director  
**Date:** October 24, 2020  
**Re:** Naming of Rooms and Spaces

Per MCA 2-17-804 and MCA 22-17-807(2)(c) MTHS requests the Capitol Complex Advisory Council review and approve the naming of rooms and spaces at the Montana Heritage Center. The naming opportunities presented have been approved by the MTHS Board of Trustees.

Naming opportunities for rooms and spaces in the Montana Heritage Center are for exterior spaces, interior rooms and spaces, and spaces within the primary gallery. Attached are maps or floorplans for each area and examples of the recognition design.

## Exterior Spaces

Exterior Space	Location of Recognition	Name
1. Amphitheater	Plaque by amphitheater	Sletten Construction Companies
2. Fossil Discovery feature	Plaque by feature	Royal and Norma Johnson Charitable Foundation
3. Target Rocks	Plaque by feature	Sieben Descendants
4. Betty Babcock commemoration	Granite Stone near entrance	Betty Babcock



1. Betty Babcock Exterior Recognition is on a granite pillar near the west entrance to the Montana Heritage center



2. Fossil Discovery plaque will be placed near the west entrance to the Montana Heritage Center

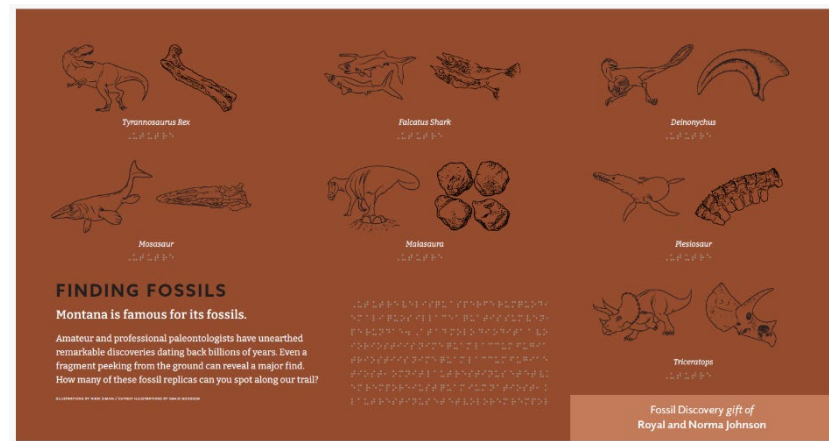
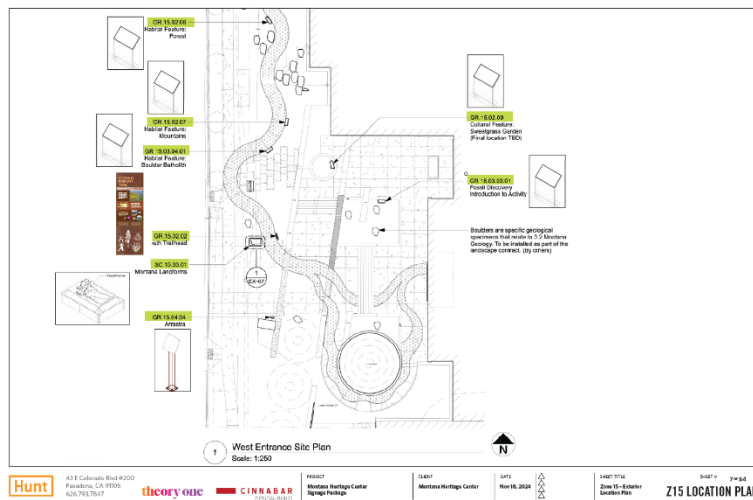

3. Target Rocks plaque is located near the Montana Landforms Map
4. Amphitheater Plaque is attached to the concrete on the side of the Amphitheater which is located in the southwest corner of the MHC grounds.

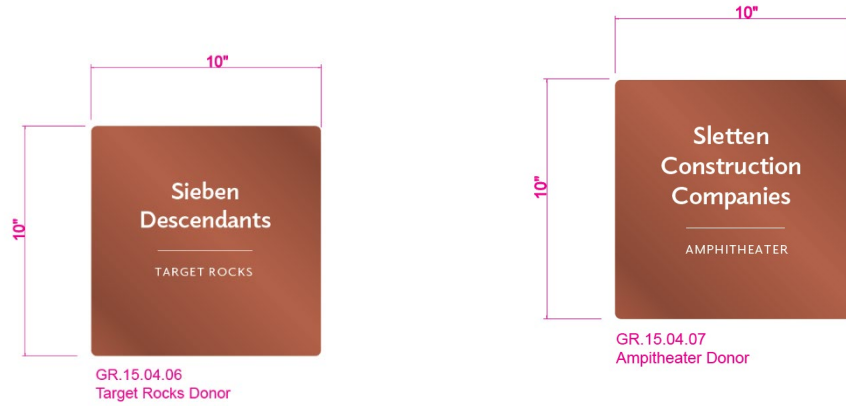

Interior Space	Location of Recognition	Name
Library and Archives Conference Room	On wall next to entrance	Shirley Family, in Memory of Joan F. and Richard C. Shirley
Sovereign Nations Arbor	Plaque in centralized donor recognition	Bruce L. Ennis and Margaret S. Davis (was Alan & Nancy Nicholson)
People and Lands of Montana	Plaque in centralized donor recognition	Lead Donor Norm Asbjornson & many donors listed below

- Library & Archives reference room has a small conference room. This plaque will be placed next to the door.

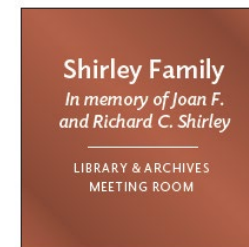
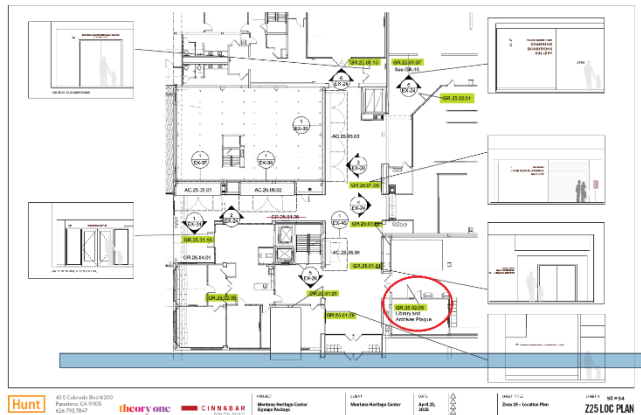

GR.25.02.10 – LIBRARY & ARCHIVES MEETING ROOM

- Sovereign National Arbor and People and Lands of Montana are plaques located within the centralize donor recognition series on the south wall of the Central Commons, next to The Gift Shop.

